4.8 Occult Primary
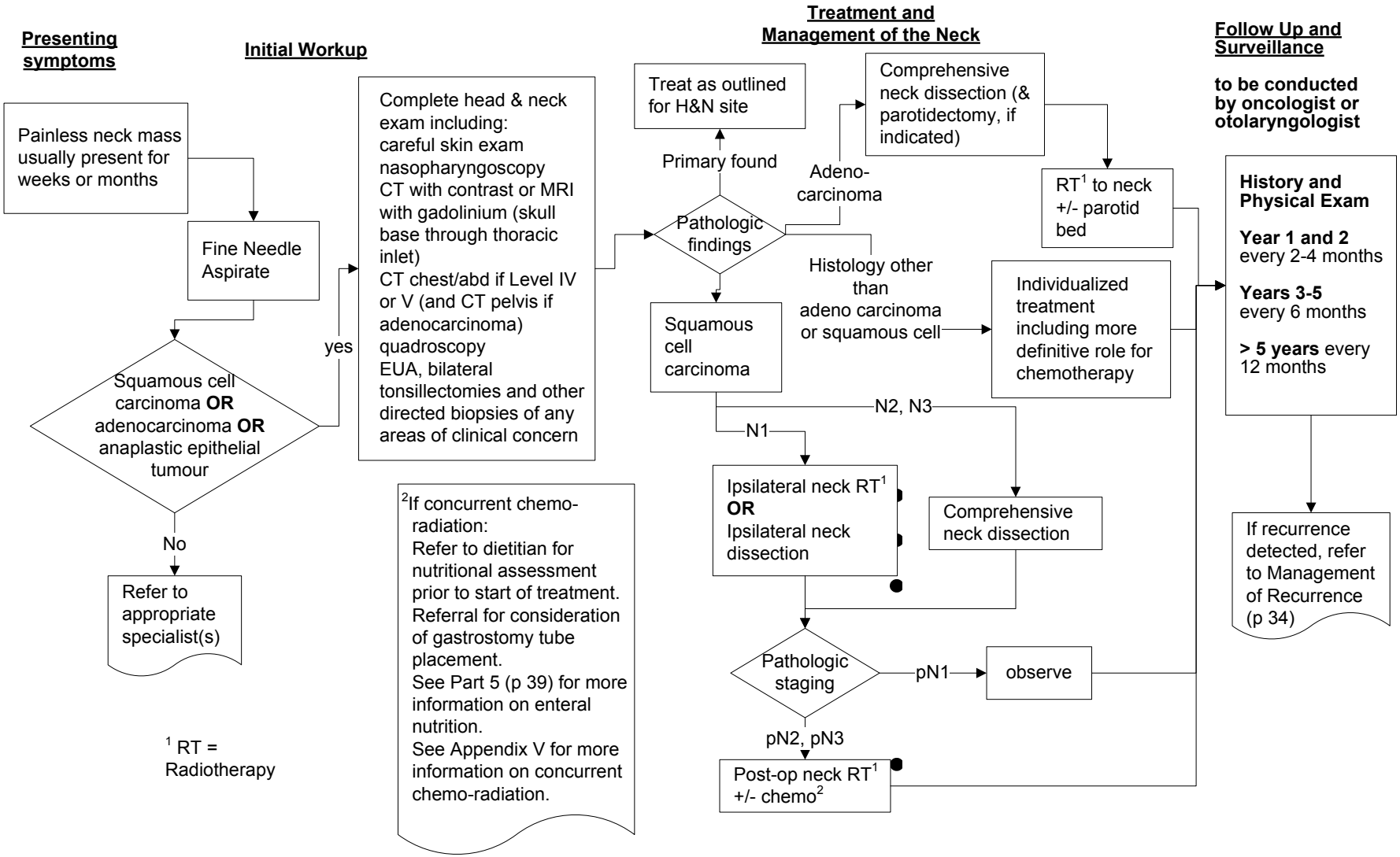
Practice Pathway for Occult Primary (Head and Neck Cancers)